UN PIERROT LUNAIRE

Stéphane Bortoli

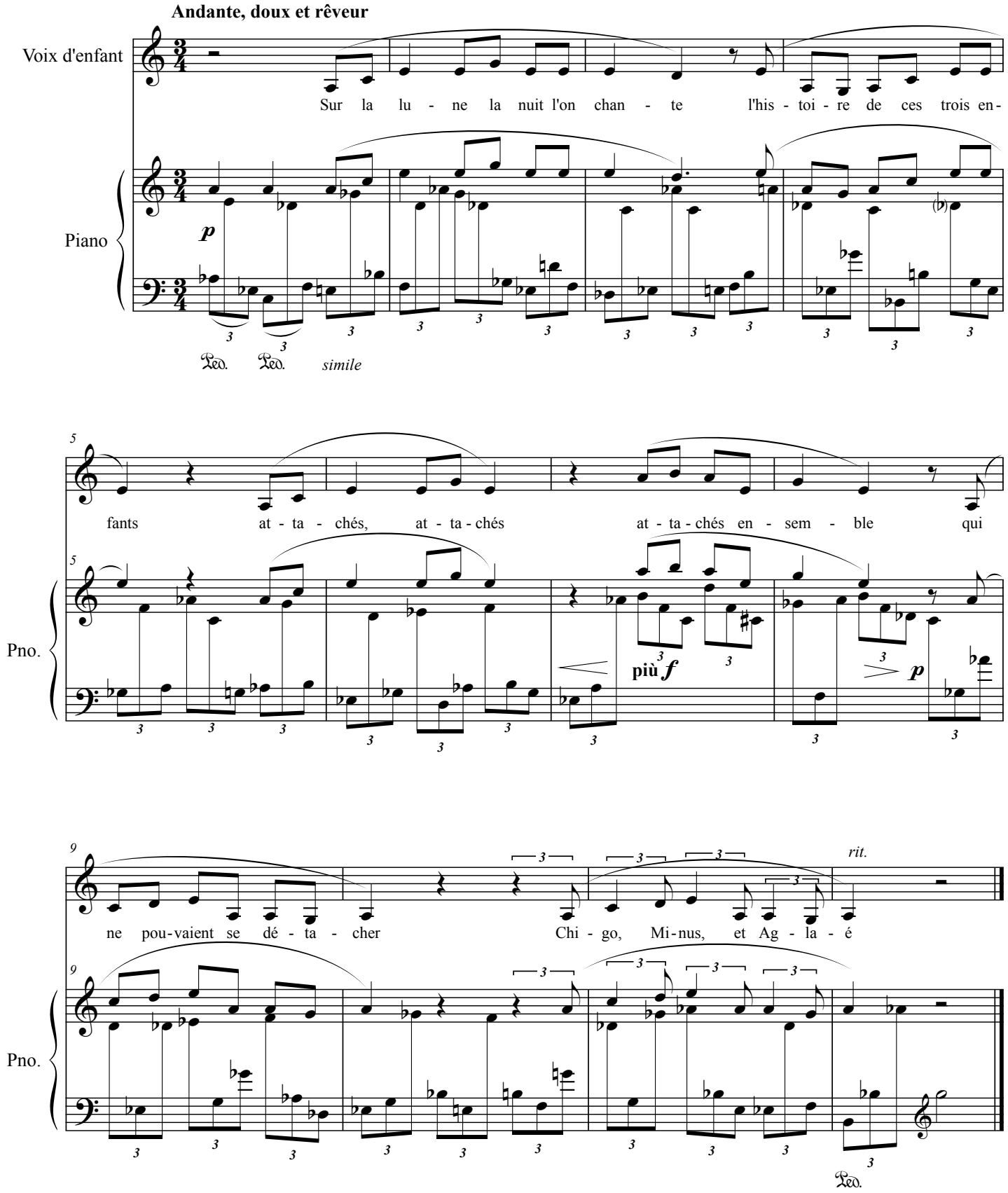

©Stéphane Bortoli

Paris, décembre 1975